

# Mershon Chase at Brandon Farms

## INCLUDED FEATURES

### Features That Prove Our Commitment

- Full Pre-settlement Inspection on Your Home
- Complete 6 Month Post Settlement Inspection on Your Home
- Ryan's Own Exclusive 10-year Warranty
- Homebuyers 2-10 Year Warranty
- One Year Drywall Inspection on Your Home

### General Features

- Door Chimes
- Washer/Dryer Hook-Up
- Prewire for Telephone and Television (2 each)
- Mannington No-Wax Resilient Floors
- Smoke Detectors
- Ventilated Closets Shelving
- 200 Amp Electric Service

### Bathrooms

- Ceramic Tile Tub Surround
- Double Bowl Vanities in Master Bath
- Pedestal Sink in Powder Room in most models
- Cultured Marble Vanity Tops in All Full Baths
- Oak Vanities; Choices of Stain: Light or Mid-Tone
- Moen Washerless Faucet
- Ceramic Tile Floor in all Baths
- Luxury Soaking Tubs in Most Models

### Energy Saving Features

- Gas Heat
  - Gas Hot Water Heater
  - Central Air Conditioning
  - Programmable Thermostat
  - Insulation Package\*
    - R30 in Ceiling
    - R13 in Walls
    - R30 in Overhangs
    - R11 in Unfinished Basement Walls
  - Therma-Tru Insulated Front Doors
  - Patriot Brand Insulated Rear Sliding Glass Door with screen
  - Attic Ridge-Vent System
  - Patriot Vinyl Tilt Insulated Windows with screens
- \*Savings vary. Higher R-Value means greater insulating power.*

### Exterior Features

- Professionally Designed Landscaping including Sodded Front Yard
- 5' Lap Alcoa Vinyl Siding with Vinyl & Aluminum Trim
- Asphalt Driveways
- Underground Utilities
- Professionally Selected Exterior Color Schemes
- Front Door Brass Package Including Kickplate, Door Knocker and Decorative Handle Feature
- Kwikset Polished Brass Door Locks & Dead Bolts
- Weatherproof Front & Rear Exterior Electric Outlets & Water Faucets
- Termite Soil Treatment
- Garage Door Opener Outlet
- Architectural Shingles

### Kitchen

- Merrilat Custom Quality Wood Cabinets
- Choice of Cabinet Colors
- Quality GE Appliances Including Gas Range, Potscrubber Dishwasher,
- Wilsonart Countertops (Choice of Colors)
- Double Bowl Stainless Steel Sink
- Mannington No-Wax Resilient Flooring

### Luxury Details

- Oak Banisters & Rails
- Choices of Stain: Light or Mid-Tone
- Six Panel Colonial Doors
- Decorative Light Fixtures Throughout Home
- DuPont StainMaster Wall-To-Wall Carpet
- Mannington No-Wax Resilient Flooring
- Master Bedroom Walk-in Closet
- 9' 1st Floor Ceilings in Most Models
- Bruce Hardwood Floor Foyer
- Gas Direct Vent Fireplace with Oak Mantle, Black Slate Surround, recirculating fan and 2 recessed eyeball lights



Please see Sales Representative for complete list. (Note: Not all features available with all homestyles)  
Features Subject To Change Without Notice  
07/01/96

# Ryan Homes

# Mershon Chase at Brandon Farms

## ADDITIONAL FEATURES

### Architectural

Thermatru Patio Door (in lieu of included door)	\$ 300
Peachtree French Sliding Door (in lieu of included door)	\$ 700
Additional Patriot Sliding Glass Door	\$ 750
Skylights each	\$ 700
Gas Fireplace Decorative Trim and Windows	
Type A	\$ 650
Type B	\$ 1,250
Marble Fireplace Surround	\$ 400
Cathedral Ceilings	\$ 1,500 - \$ 2,500
Bay Window	\$ 2,300
Side Entry Garage	\$ 2,500

### Decorator

Hardwood Flooring	Varies
Ceramic Tile Flooring	Varies
Stainmaster Carpets	Varies
Upgrade Vinyl Flooring	Varies
Chair Rail and Crown Molding	\$ 600
Pickled Rails	\$ 400

### Baths

Soaking Tub with Jets	\$ 1,000
Shower Door	\$ 200
2-Piece Plumbing Rough-In	\$ 900
3-Piece Plumbing Rough-In	\$ 1,100
Ejector Pump	\$ 400
White Bay Bath Vanities Throughout	\$ 250
Cherry Vanities Throughout	\$ 500
Brass Plumbing Fixtures in All Baths	\$ 1,350

### Additional Features

2' 8" Garage Service Door	\$ 500
G.E. Washer & Dryer Combination	\$ 900
Laundry Sink (1st Floor Only)	\$ 300
Andersen Insulated Windows	\$ 2,150 - \$ 4,100
Welled Exit with Service Door	\$ 3,000
Deck - Pressure Treated	Varies
Steps To Grade From Rear/Side Exits	\$ 250

### Electric/Energy Saving

Ceiling Fan Rough-In	\$ 150
Honeywell Air Cleaner	\$ 800
Security System	\$ 1,350
Security System Pre-Wire	\$ 850
Extra Phone Outlet (Two Standard)	\$ 50
Extra Cable TV Outlet (Two Standard)	\$ 50
Gas Dryer Hook-Up	\$ 125
Speaker Jacks (Pr.)	\$ 70
Flood Lights (2 Double)	\$ 300

### Kitchen

G.E. Gas Range, Self Cleaning	\$ 250
G.E. Refrigerator	\$ 650 - \$ 1,900
G.E. Spacesaver Microwave	\$ 500
G.E. "White on White" Upgrades	Varies
Raised Panel Kitchen Cabinets	\$ 600 - \$ 700
Heather Oak Cabinets	\$ 700 - \$ 750
Cherry Cabinets	\$ 1,500 - \$ 2,500
White Bay Kitchen Cabinets	\$ 800 - \$ 1,300
Maple Cabinets	\$ 1,500 - \$ 2,500
Ice Maker Rough-in	\$ 100



Please see Sales Representative for complete list. (Note: Not all features available with all homestyles)  
Features and Prices Subject To Change Without Notice  
07/01/96

# Ryan Homes

# Mershon Chase at Brandon Farms

## ADDITIONAL FEATURES

### SAVOY

4 Bedrooms .....	\$ 1,000
Cathedral Ceilings Owner's Suite .....	\$ 1,500
Brick Front .....	\$ 5,700
Jets in Garden tub .....	\$ 1,000
Family Room double windows .....	\$ 700
Kitchen Island .....	\$ 600
Planning Desk .....	\$ 500
Bay Window with patio door (dinette) .....	\$ 1,800
2' Kitchen Extension .....	\$ 1,800
Morning Room (includes full basement) .....	\$11,900
Service Door Garage .....	\$ 500
Stucco Front .....	\$ 5,100

### BAINBRIDGE

Jets in Garden Tub .....	\$ 1,000
Planning Desk .....	\$ 500
2 Story Foyer w/4 Bedrooms .....	\$ 1,500
Brick Front	
Elevation A .....	\$ 5,700
Elevation B .....	\$ 5,700
Cathedral Ceiling Master Bedroom/Bathroom .....	\$ 2,000
Side Windows (ea.) .....	\$ 350
Service Door Garage .....	\$ 500
Kitchen Island .....	\$ 600
Bay Window with Patio Door (dinette) .....	\$ 1,800
Stucco Front Garden Tub .....	\$ 5,100

### ZACHERY

Morning Room (includes full basement) .....	\$11,900
Upgrade Owner's Bath with Jets .....	\$ 1,000
Luxury Owner's Bath .....	\$ 9,900
Luxury Owner's Bath with Jets .....	\$10,900
Box Bay Window Family Room .....	\$ 1,600
Double Windows Family Room .....	\$ 700
Side Entry Garage .....	\$ 2,500
Bay Window .....	\$ 2,300
2' Extension to Gable End .....	\$ 5,600
Tray Ceiling Owner's Suite .....	\$ 1,000
Brick Front .....	\$ 5,700
Stucco Front .....	\$ 5,100



EQUAL HOUSING  
OPPORTUNITY

Please see Sales Representative for complete list. (Note: Not all features available with all homestyles)  
Features and Prices Subject To Change Without Notice  
07/01/96

**Ryan**  
Homes

# Mershon Chase at Brandon Farms

## ADDITIONAL FEATURES

### DEVONSHIRE

Two Sided Wood Burning Fireplace	\$ 4,200
Four Bedroom with Sitting Room	\$ 1,000
Four Bedroom with Open Foyer	\$ 1,000
Five Bedrooms	\$ 1,000
Cathedral Ceiling in Master Suite	\$ 2,000
Master Bath Shower Stall with Tub	\$ 1,000
Jets in Garden Tub	\$ 1,000
Bay Windows	\$ 2,300
Window in Laundry/Pantry	\$ 300
Window in Master Bedroom or Bath	\$ 300
Double Window Family Room	\$ 700
Bay Window with Service Door	\$ 2,500
Kitchen Island	\$ 600
Sunroom (Basement Included)	\$16,000
Planning Desk	\$ 500
Service Door	\$ 500
Bay Window w/Patio Door in Dinette	\$ 1,800

### VANDENBURG

Morning Room	\$ 9,900
2' Extension to Garage & Family Room	\$ 3,000
Wall Oven and Island Cook Top	\$ 2,000
Box Bay Window at Family & Dining Room	\$ 1,600
Double Windows Family Room Gable	\$ 700
Sitting Room Master Bedroom	\$ 2,800
Laundry Chute	\$ 200
Cathedral Ceilings Master Bedroom	\$ 2,000
Garden Tub with Jets	\$ 1,000
Stained Oak Stairs with Direct Set Rails	\$ 3,000
Bay Window	\$ 2,300
Full Porch	\$ 2,000
Basement under Family Room (7' Ceiling)	\$ 1,500
Brick Front	
Elevation A	\$ 5,800
Elevation B	\$ 5,000
Elevation C	\$ 8,700
Double Doors (ea.)	\$ 200
Stucco Front Elevation C	\$ 7,700

### ROSEMONT

Brick Front	
Elevation A	\$ 5,000
Elevation B	\$ 5,700
Elevation C	\$ Inc.
Elevation D	\$ 4,600
Elevation E	\$ 4,400
Elevation F	\$ 4,600
Elevation G	\$ 5,500
Elevation H	\$ 5,800
Window in Master Bath or Bedroom	\$ 350
Two Windows in End of Family Room	\$ 700
Bay Windows	\$ 2,300
Two Sided Wood Fireplace	\$ 4,200
Sunroom (Basement Included)	\$18,700
Stained Oak Stairs and Rails	\$ 3,000
Bonus Bedroom	\$10,200
2' Extent to Dinette	\$ 1,600
2' Extent to Kitchen and Dinette	\$ 3,000
Cathedral Ceiling in Master Bedroom	\$ 1,000
Jets in Garden Tub	\$ 1,000
Four Bedroom with Open Foyer (Includes Garden Tub)	\$ 9,900
Four Bedroom with Open Foyer (Includes Garden Tub with Jets)	\$10,900
Wall Oven and Island Cooktop	\$ 1,900
Double Doors (ea.)	\$ 200
Stucco Front	
Elevation B	\$ 4,700
Elevation C <credit>	<\$ 1,000>



Please see Sales Representative for complete list. (Note: Not all features available with all homestyles)  
Features and Prices Subject To Change Without Notice  
07/01/96



# Mershon Chase at Brandon Farms

## ADDITIONAL FEATURES

### AVALON

3 Car Garage .....	\$ 7,000
Morning Room (includes full basement) .....	\$10,500
Sun Room (includes full basement) .....	\$ 9,500
Laundry Room Cabinets .....	\$ 200
Kitchen Extension .....	\$ 2,500
Dormers Elevation A .....	\$ 3,000
Portico Porch Elevation A .....	\$ 2,100
Luxury Owner's Suite .....	\$ 9,500
4' Extension Kitchen / Dinette .....	\$ 2,500
4' Extension Master Bedroom (must select above ext.) .....	\$ 2,500
5th Bedroom first floor (includes full bath) .....	\$ 1,000
Skylights (1 pair) .....	\$ 1,400
Jets in Garden tub .....	\$ 1,200
Brick Front	
Elevation A .....	\$ 6,000
Elevation B .....	\$ 6,500
Elevation C .....	\$ 6,800
Elevation D .....	\$ 6,800



Please see Sales Representative for complete list. (Note: Not all features available with all homestyles)  
Features and Prices Subject To Change Without Notice  
07/01/96

**Ryan**  
Homes

## SCHOOLS

Bear Tavern Elementary School	737-1344
Timberlane Jr. High School	737-0200
Hopewell Central Valley High School	737-1411
Princeton Day School	924-6700
Hun School of Princeton	921-7600
Lawrenceville School	896-0600

## DAYCARE

Hopewell Valley After School Program	730-1311
Pennington Montessori	737-1331
Kindercare Learning Center	896-9596

## COLLEGES

Mercer County Community College	5 Minutes
Rider University	5 Minutes
Princeton University	15 Minutes
Trenton State College	15 Minutes

## PUBLIC SERVICE

Police & Fire Emergency	737-3100
Hopewell Township Branch Library	737-2610
Post Office	466-0462
Animal Control Officer	737-1928

## HOSPITALS

Princeton Medical Center	497-4000
St. Francis Medical Care	599-5000
Mercer Medical Center	394-4000

## MAJOR HIGHWAYS

I-95	3 Minutes
I-295	5 Minutes
Route 1	8 Minutes
Route 206	5 Minutes

## PUBLIC TRANSPORTATION

Princeton Junction Train Station	15 Minutes
Trenton Train Station	25 Minutes
Mercer County Airport	5 Minutes
Philadelphia International Airport	45 Minutes

## UTILITY COMPANIES

Public Service Electric & Gas Co	1-800-832-0076
Cable T.V. - Bridge Cable	397-2600
Municipal Court	737-1035
Tax Assessor	737-0607
Township Officers	737-0605
Trenton Water	989-3055
Elizabethtown Gas Company	1-800-242-5830
Ewing-Lawrence Sewerage Authority	587-4061

## RECREATION

Washington Crossing State Park	5 Minutes
Hopewell Country Club	8 Minutes
Green Acres Country Club	15 Minutes
Mountain View Golf Course	10 Minutes
Princeton YMCA	15 Minutes

## SHOPPING

Quakerbridge Mall	15 Minutes
Pennington Market	10 Minutes
The Manors Shopping Center	3 Minutes
Mercer Mall	15 Minutes





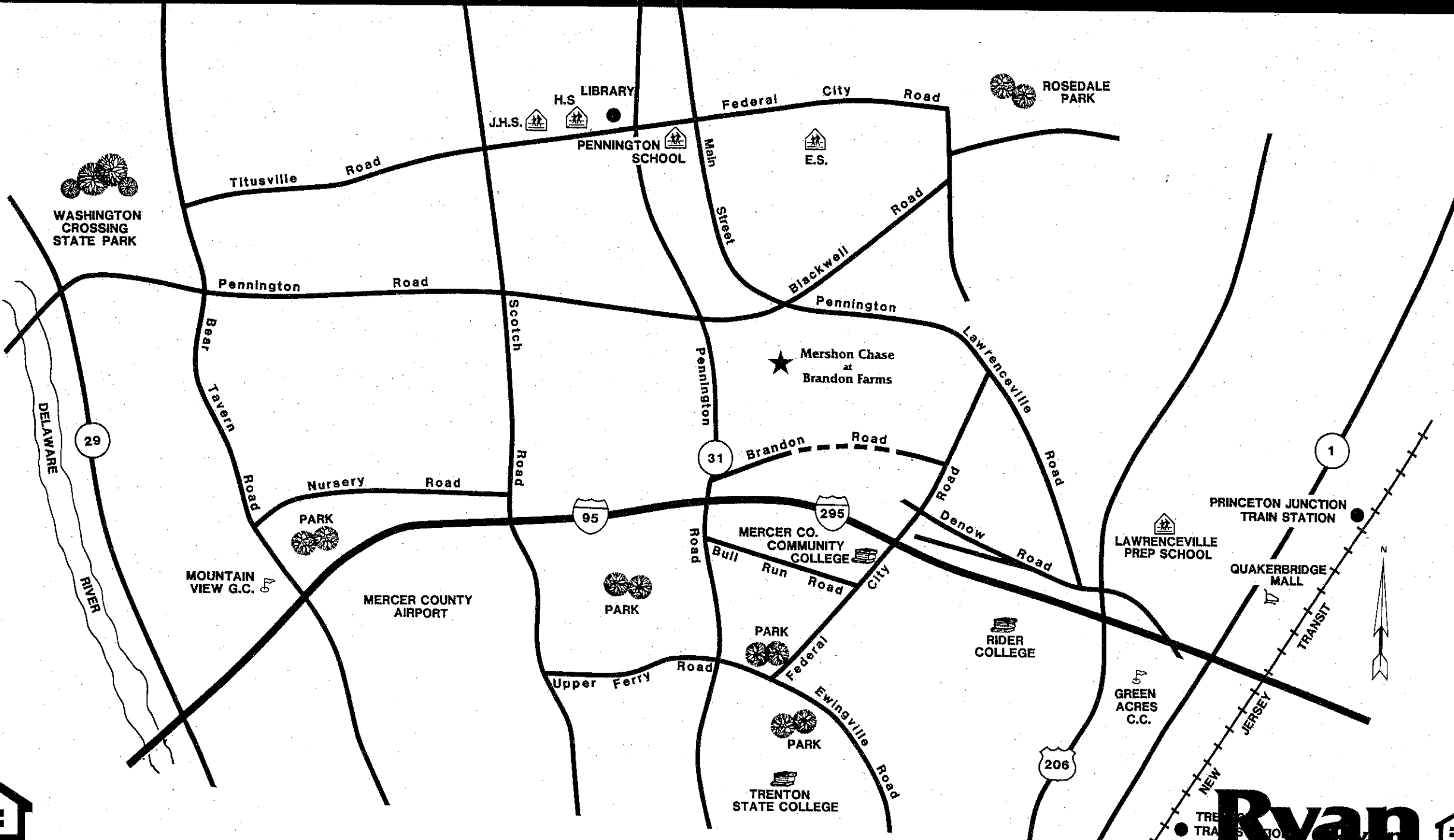

TRENTON TRANSIT STATION
   
THIS MAP IS FOR DISPLAY PURPOSES ONLY



S A V O Y

(Preliminary)



E L E V A T I O N E

**Ryan**  
Homes



ELEVATION A



ELEVATION C

# SAVOY

(Preliminary)

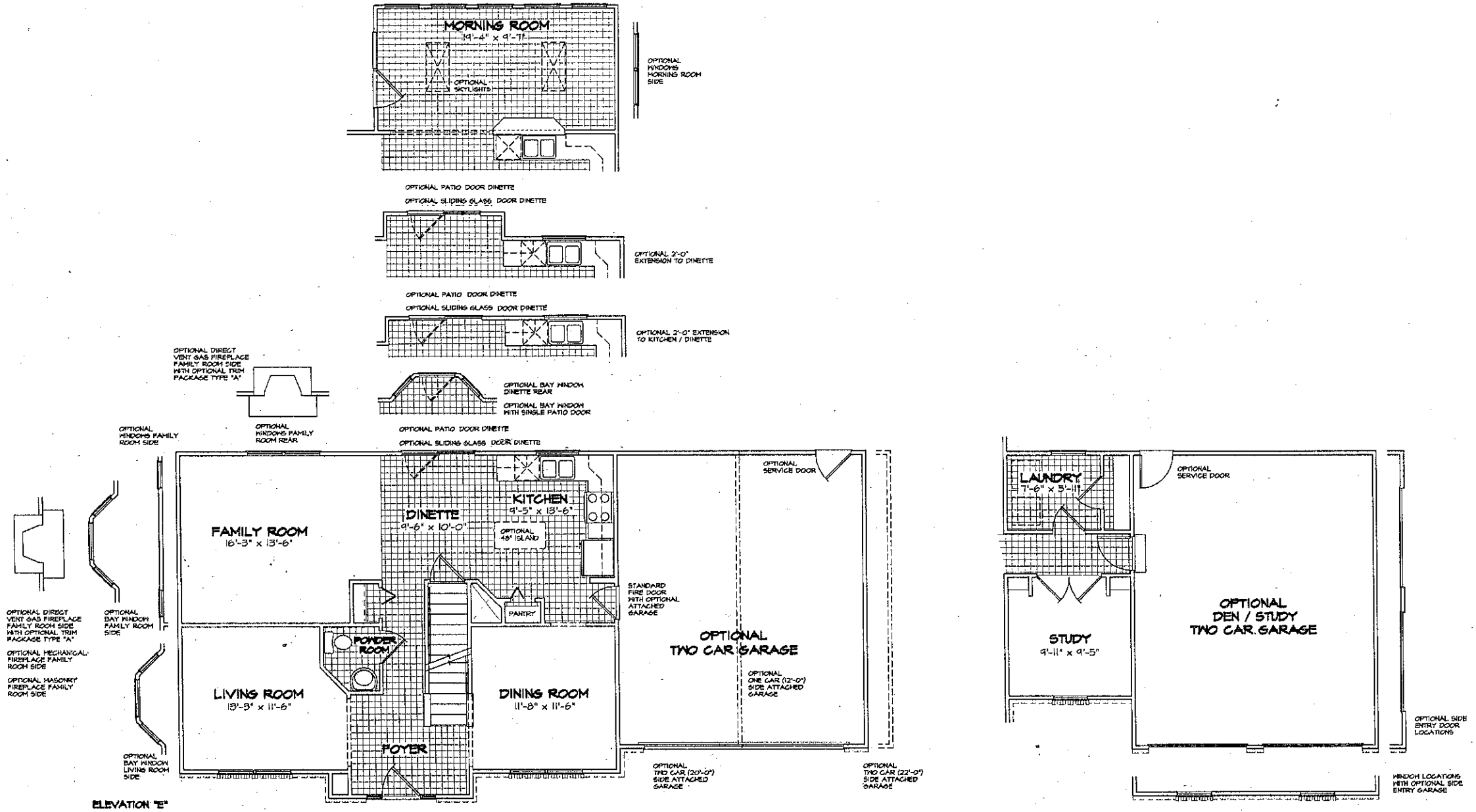

First Floor Plan

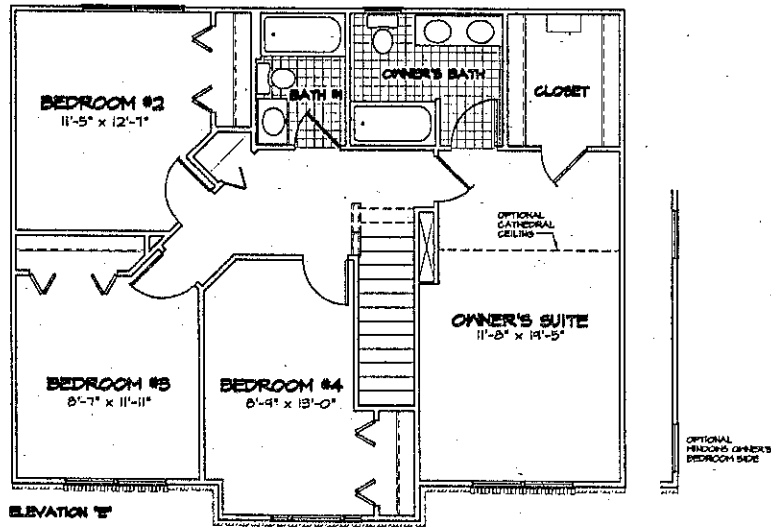
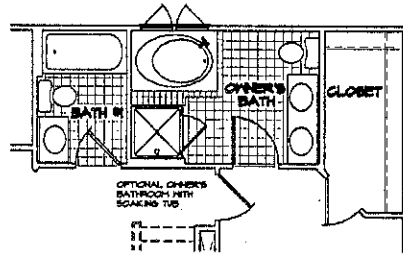

Second Floor w/4 Bedrooms

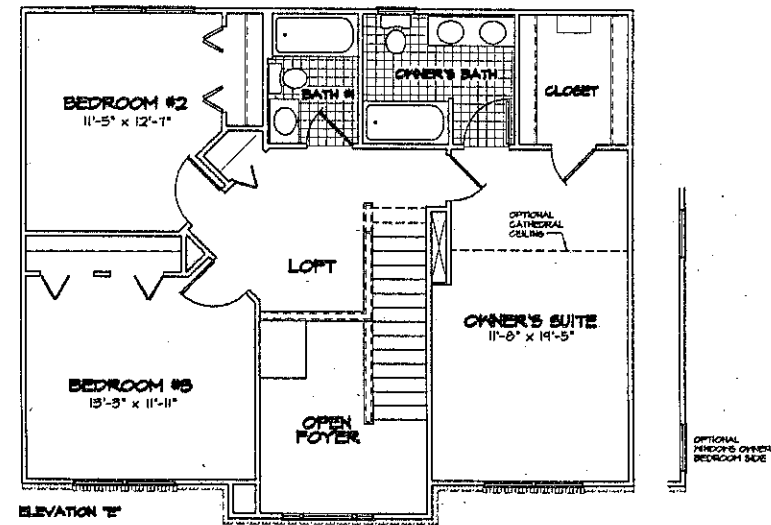
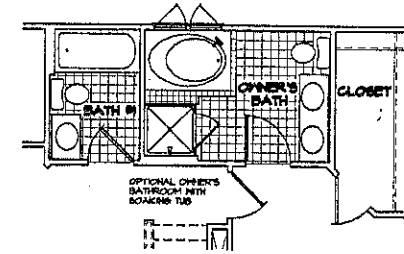

Second Floor w/3 Bedrooms



\*Although all illustrations and specifications are believed correct at the time of publication, the right is reserved to make changes, without notice or obligation. Windows, doors, and ceilings may vary on the options and elevations selected. Optional items indicated are available at additional cost. This brochure is for illustrative purposes only and not part of a legal contract. Not all features are shown. Please ask our sales representative for complete information.\*

02/96 TEMP SAVO AG



Z A C H A R Y

(Preliminary)



ELEVATION C

**Ryan**  
Homes

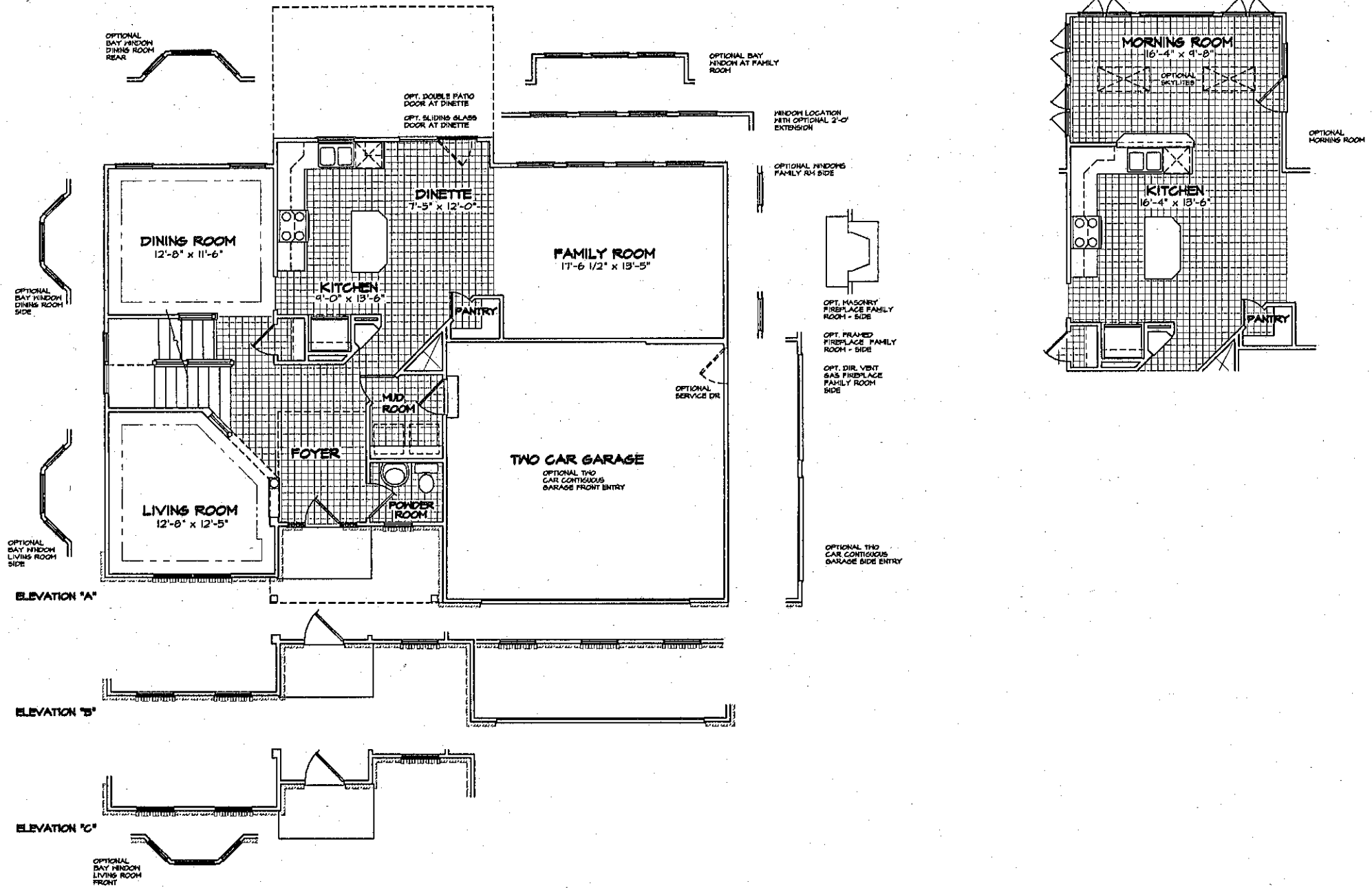

First Floor Plan

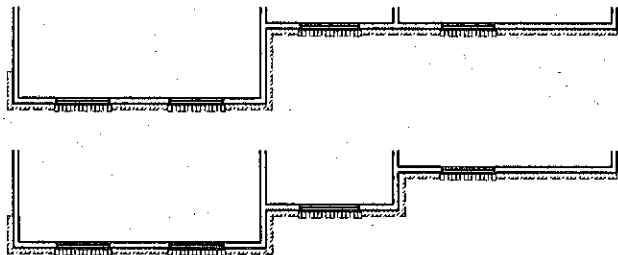
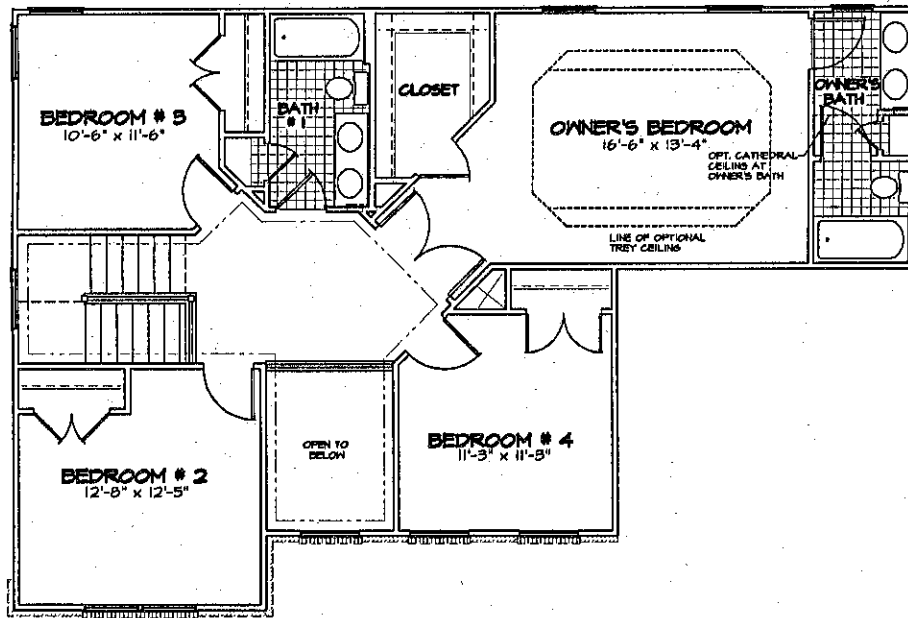

Second Floor Plan

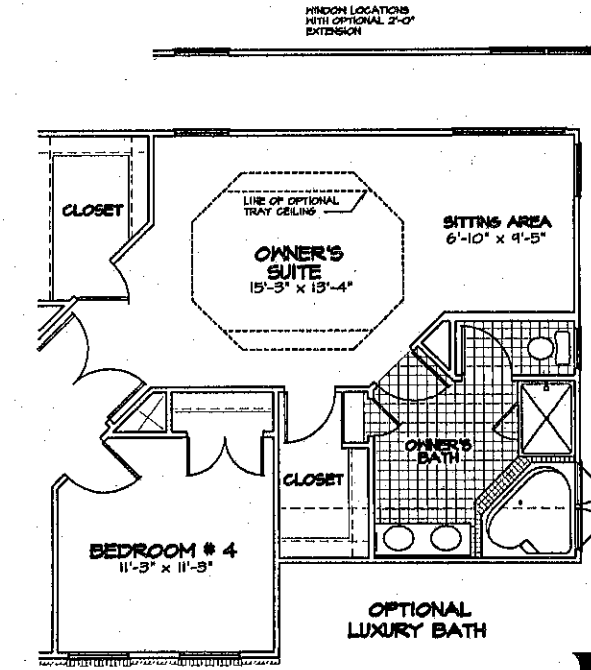
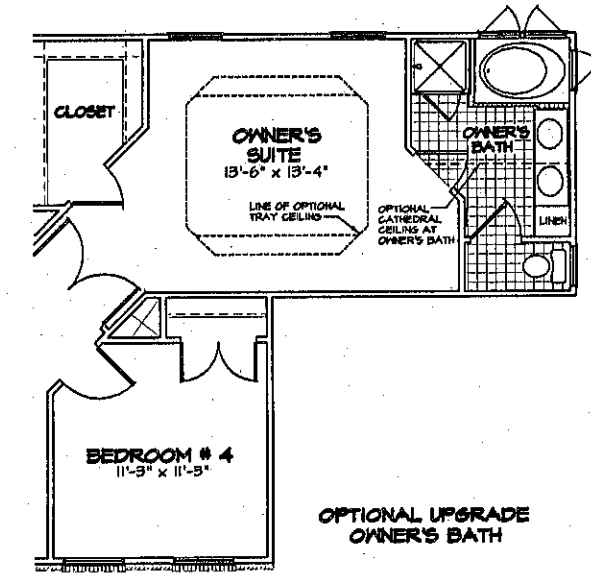

"Although all illustrations and specifications are believed correct at the time of publication, the right is reserved to make changes, without notice or obligation. Windows, doors, and ceilings may vary on the options and elevations selected. Optional items indicated are available at additional cost. This brochure is for illustrative purposes only and not part of a legal contract. Not all features are shown. Please ask our sales representative for complete information."



# DEVONSHIRE

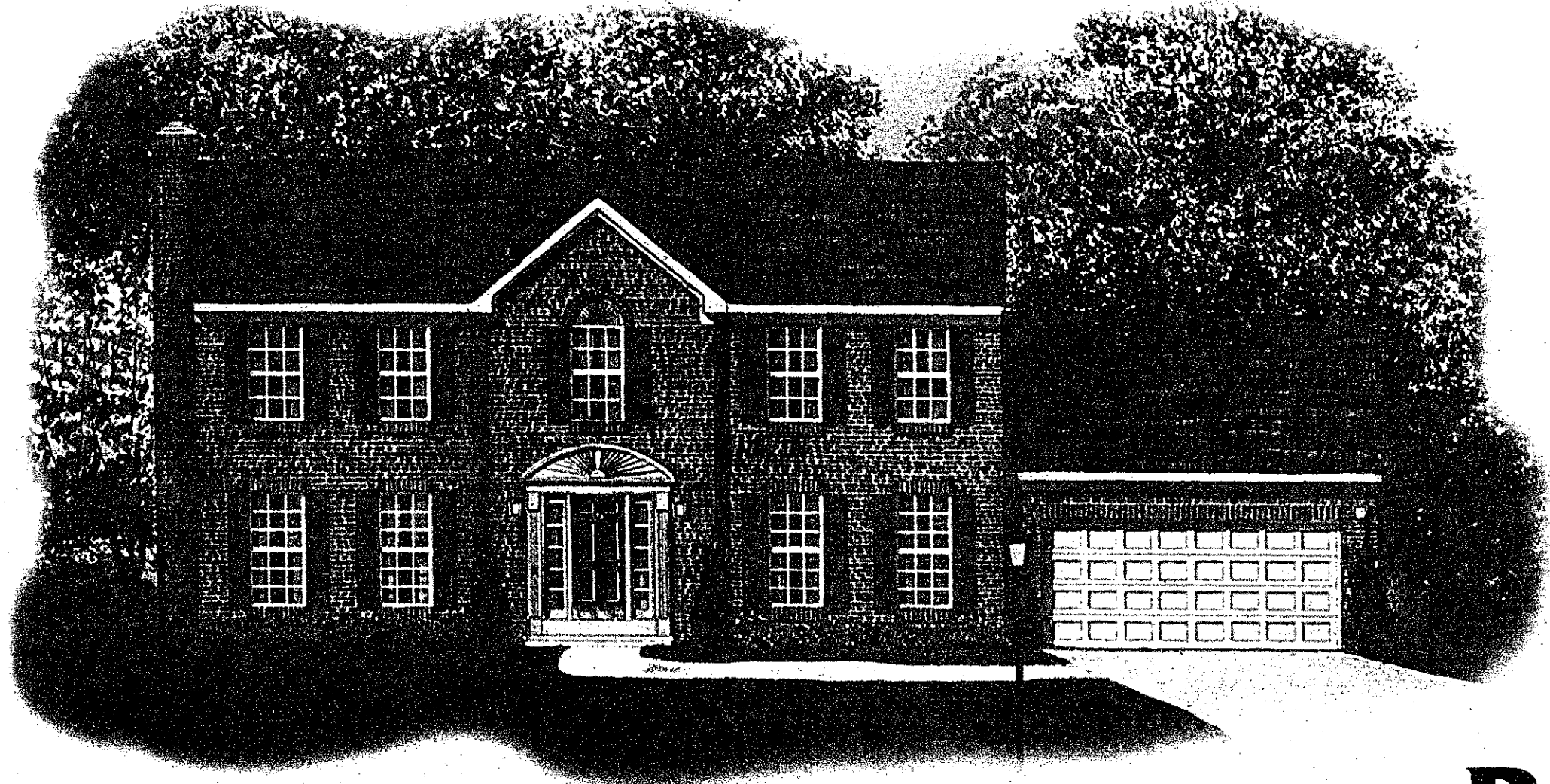

ELEVATION D

**Ryan**  
Homes

# DEVONSHIRE

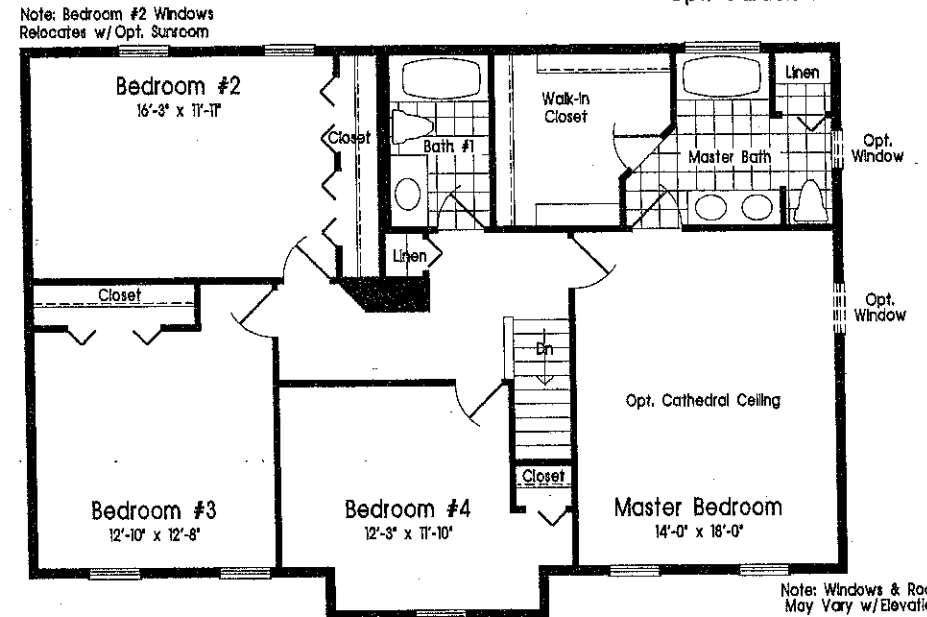
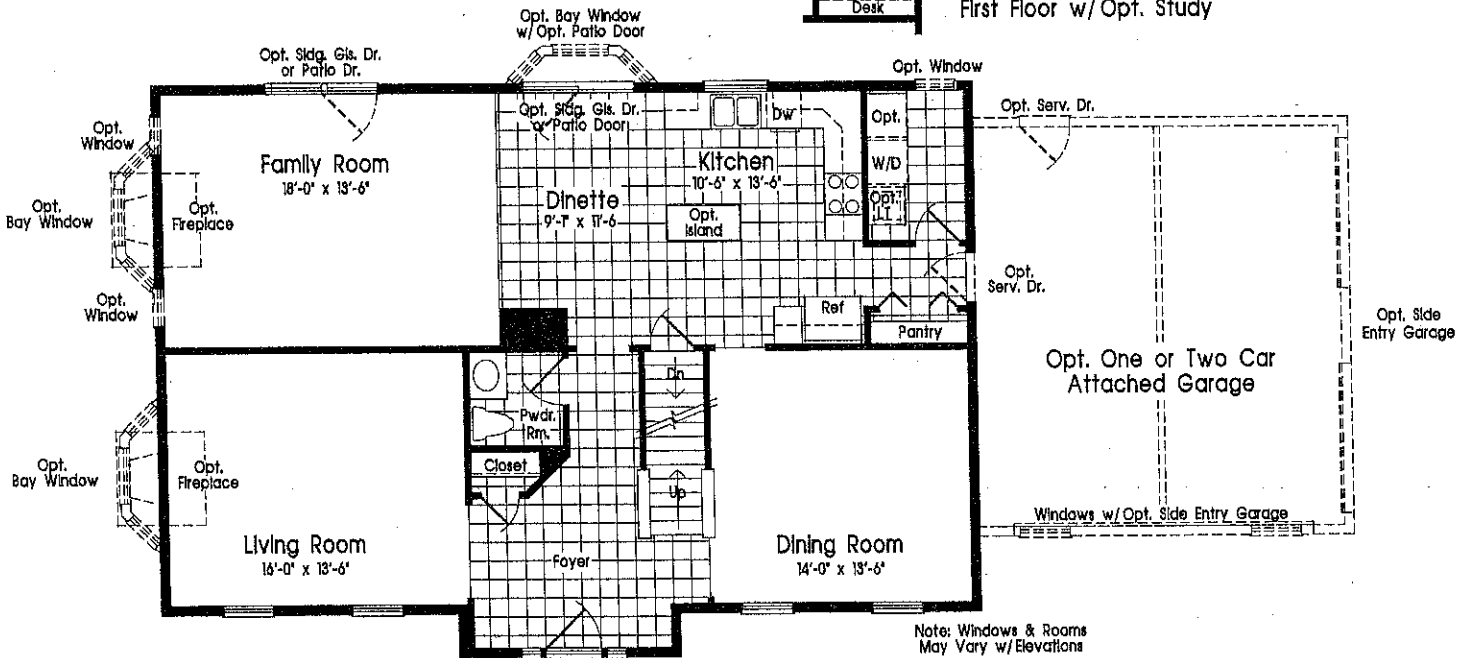
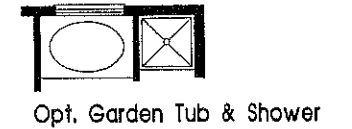
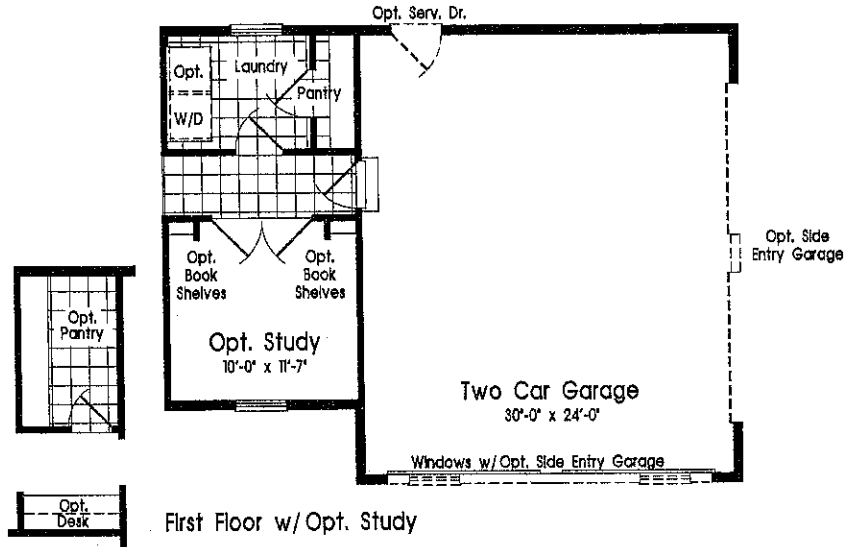
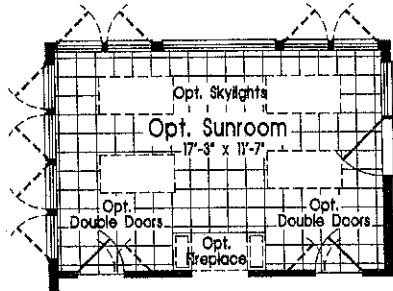

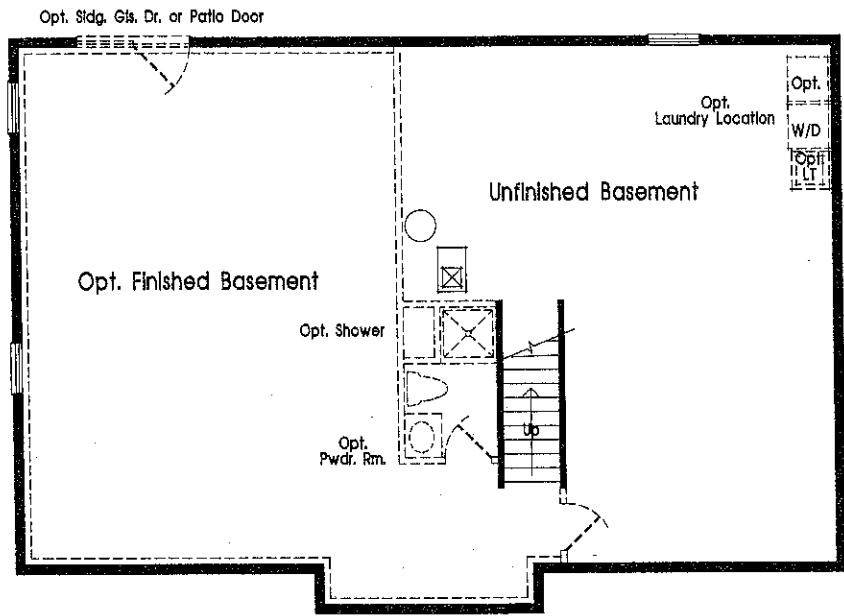

Basement

Note: Bedroom #2 & 3 Windows Relocate w/Opt. Sunroom

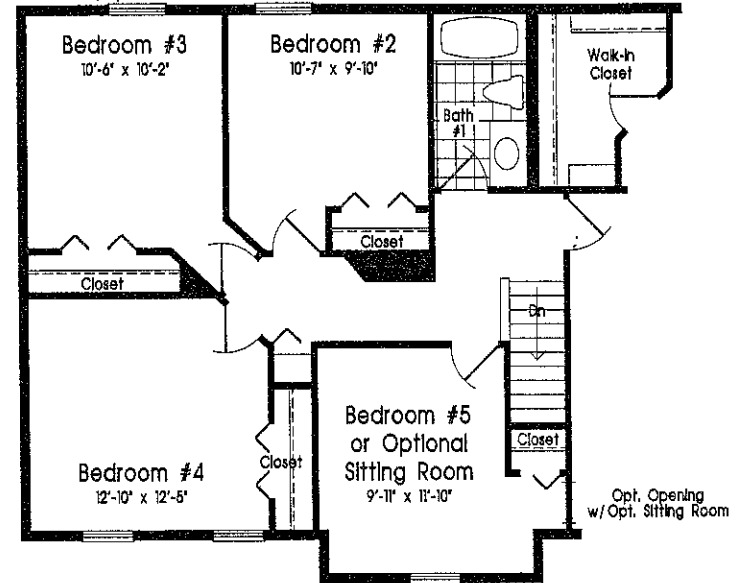

Second Floor w/ 4 Bedrooms, Master Suite & 2 Baths

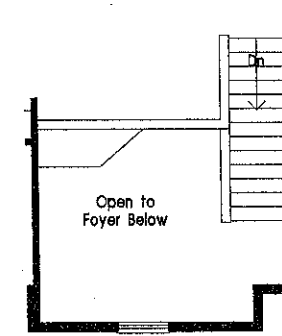

Opt. Open Foyer



"Although all illustrations and specifications are believed correct at the time of publication, the right is reserved to make changes, without notice or obligation. Windows, doors, and ceilings may vary on the options and elevations selected. Optional items indicated are available at additional cost. This brochure is for illustrative purposes only and not part of a legal contract. Not all features are shown. Please ask our sales representative for complete information."

01/95 DEVO AG VER.08



# V A N D E N B U R G

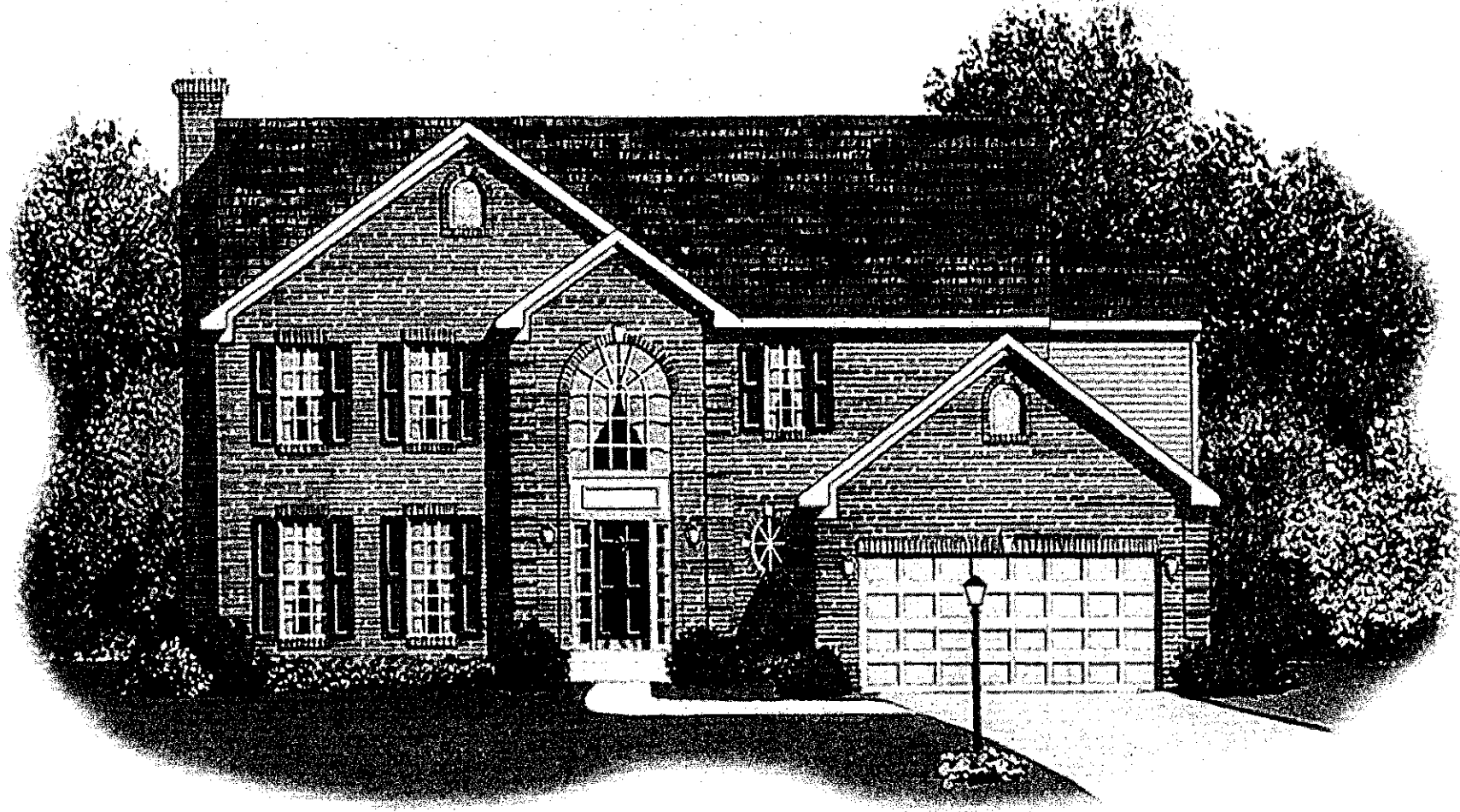

ELEVATION C

**Ryan**  
Homes

# VANDENBURG

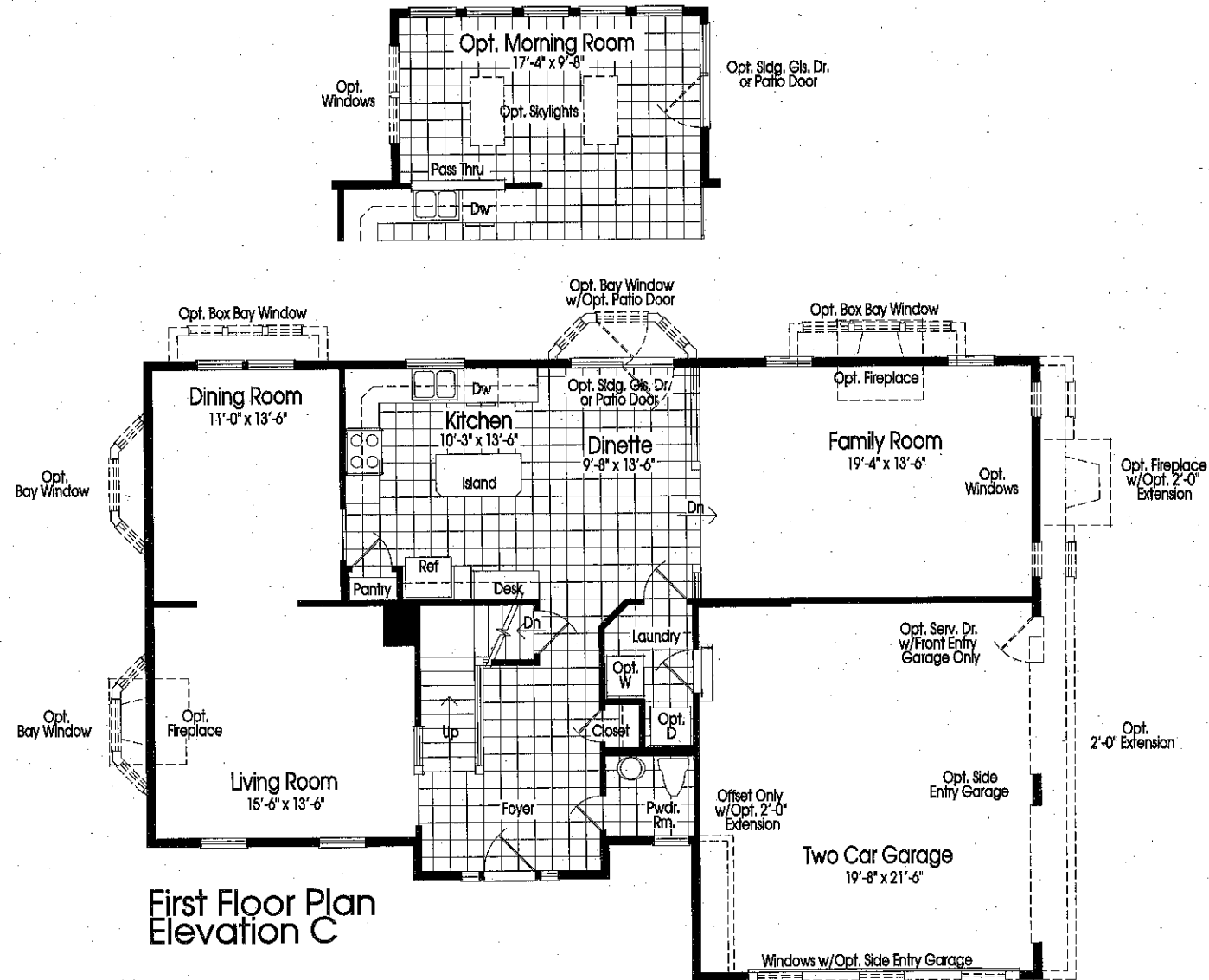

First Floor Plan  
Elevation C

Note: Windows & Rooms  
May Vary w/Elevations

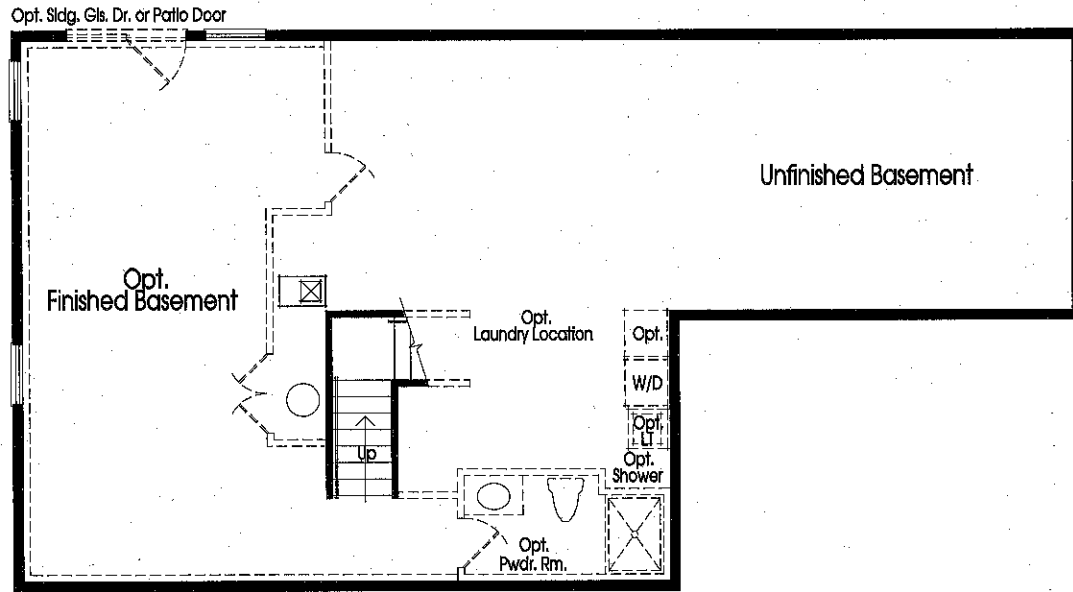

Basement

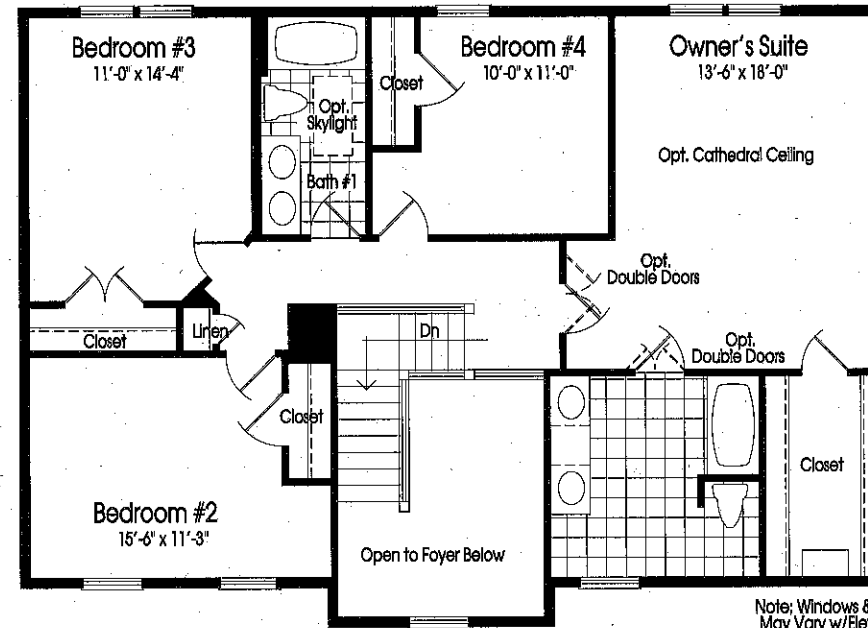

Second Floor w/4 Bedrooms & 2 Baths

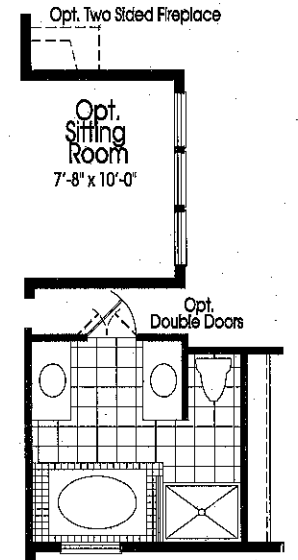

Opt. Garden Tub & Show

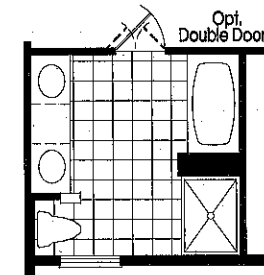

Opt. Shower



"Although all illustrations and specifications are believed correct at the time of publication, the right is reserved to make changes, without notice or obligation. Windows, doors, and ceilings may vary on the options and elevations selected. Optional items indicated are available at additional cost. This brochure is for illustrative purposes only and not part of a legal contract. Not all features are shown. Please ask our sales representative for complete information."



06/95 VAND VER.09

# R O S E M O N T



E L E V A T I O N C

**Ryan**  
Homes



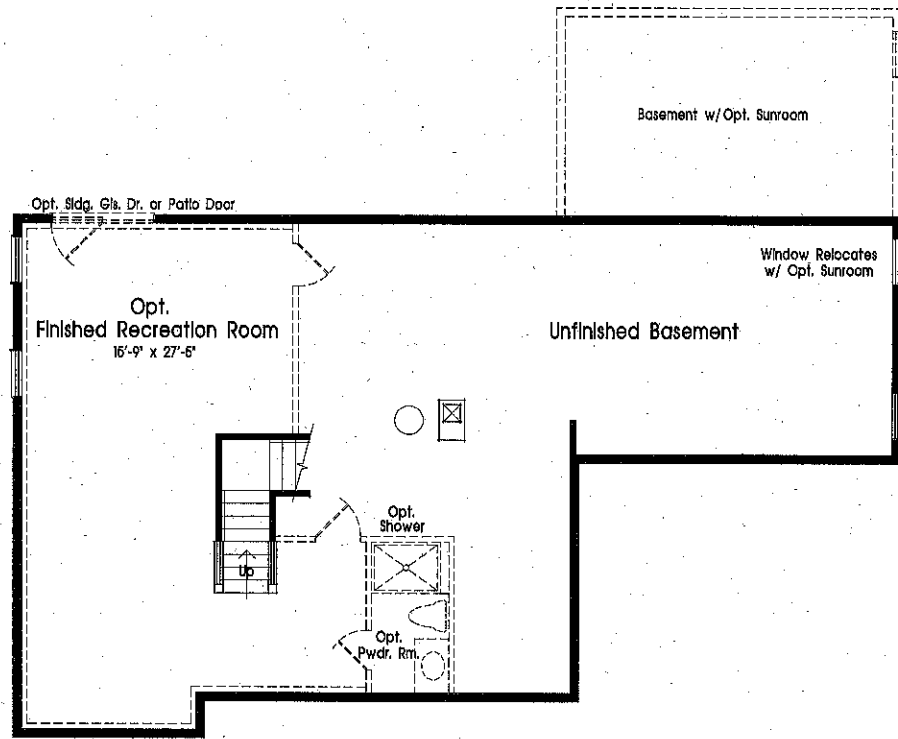

Basement

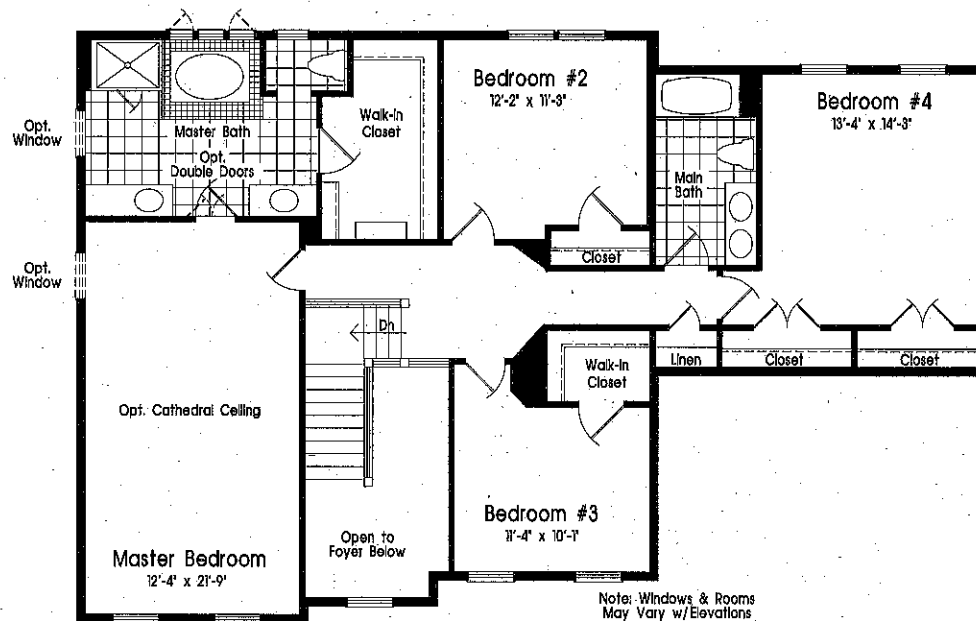

Second Floor w/ 4 Bedrooms & Open Foyer

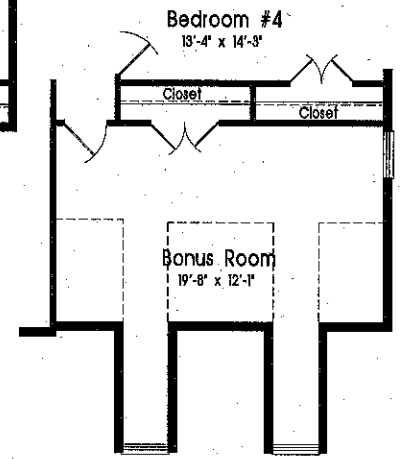

Opt. Bonus Room w/ Open Foyer



"Although all illustrations and specifications are believed correct at the time of publication, the right is reserved to make changes, without notice or obligation. Windows, doors, and ceilings may vary on the options and elevations selected. Optional items indicated are available at additional cost. This brochure is for illustrative purposes only and not part of a legal contract. Not all features are shown. Please ask our sales representative for complete information."



01/95 ROSE VER.09

# AVALON

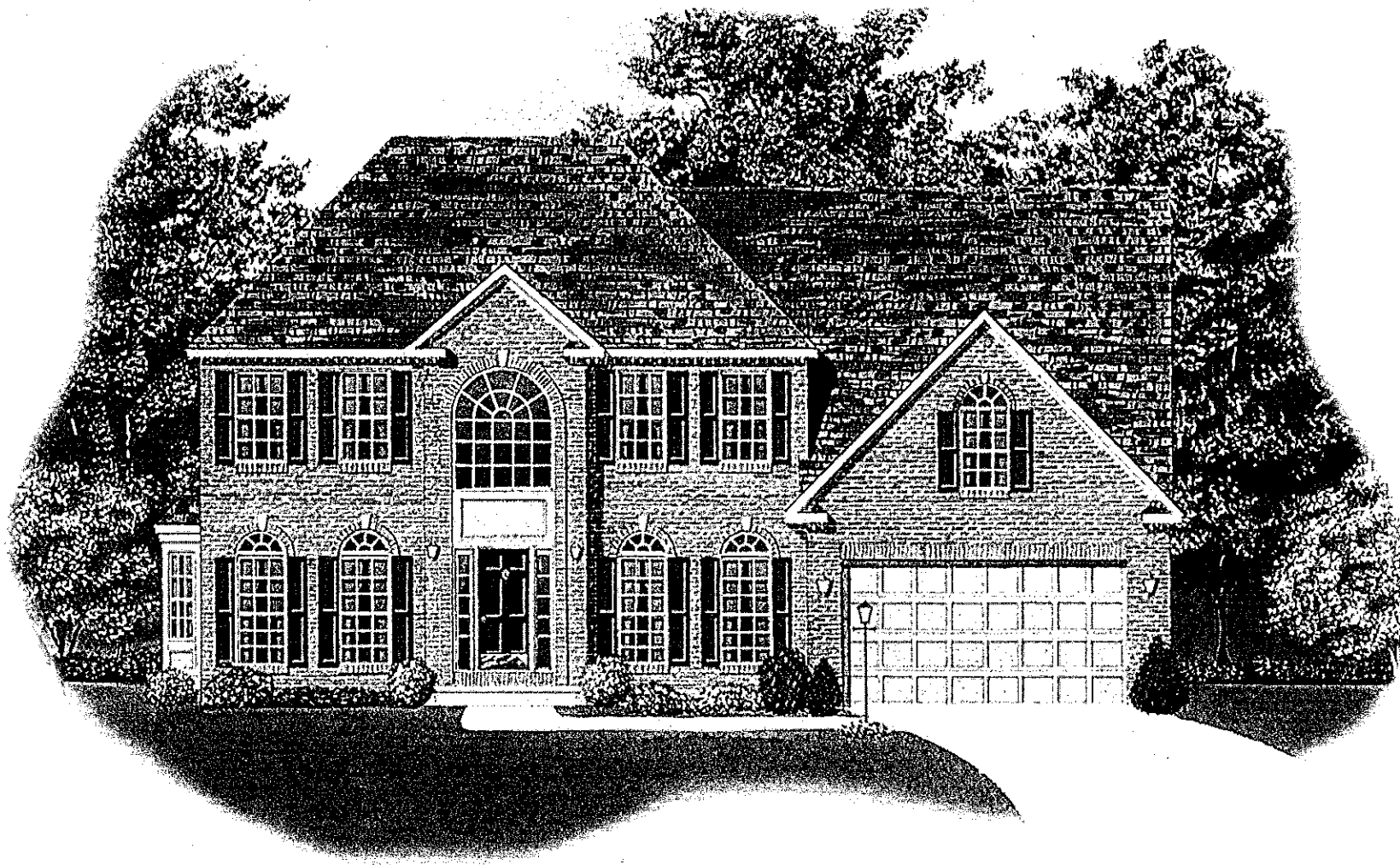

ELEVATION B

**Ryan**  
Homes



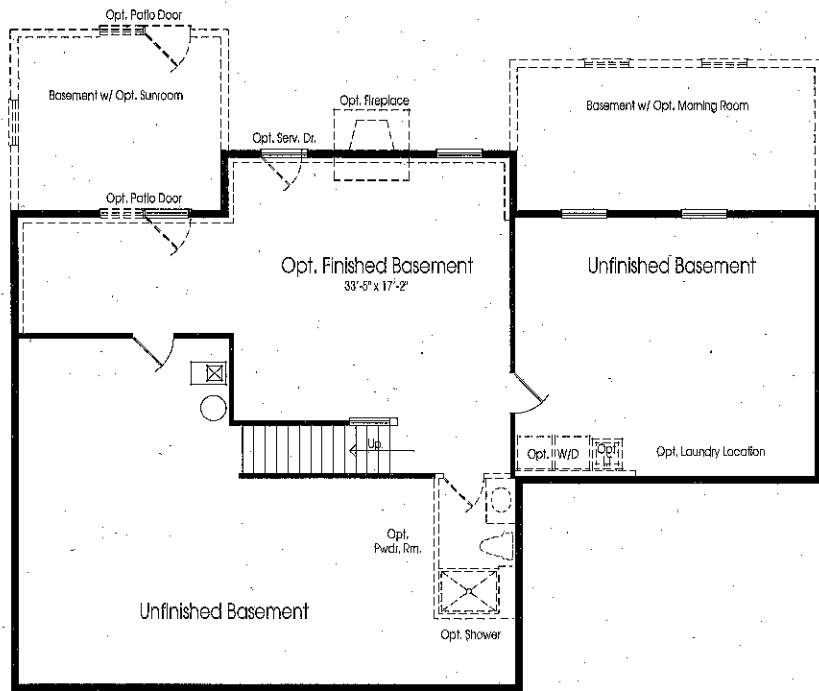

Basement

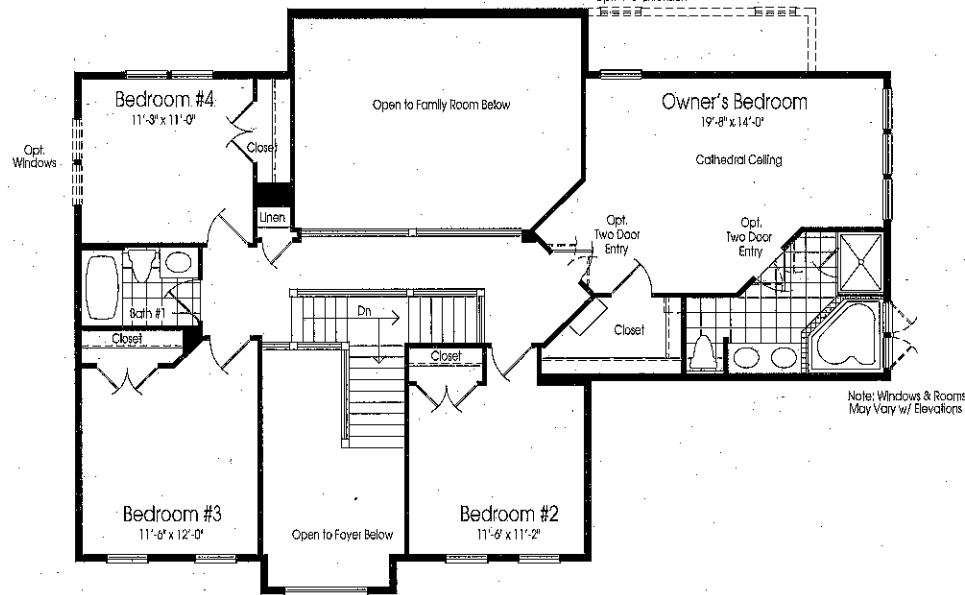

Second Floor w/ 4 Bedrooms & 2 Baths

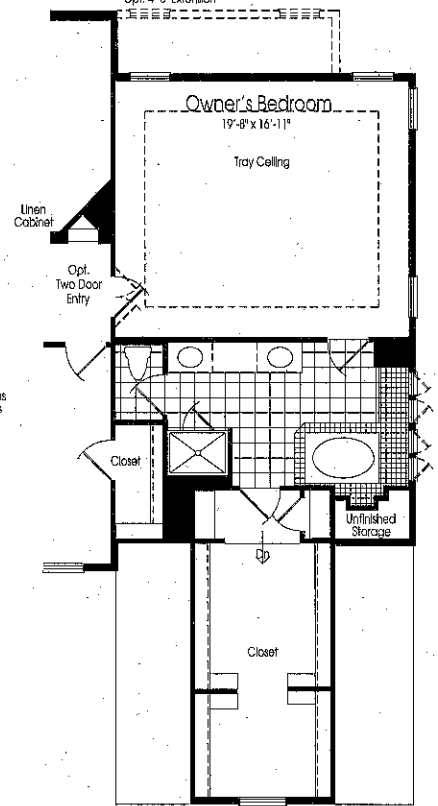

Opt. Owner's Bedroom/Bath Layout w/ Opt. Three Car Garage Only

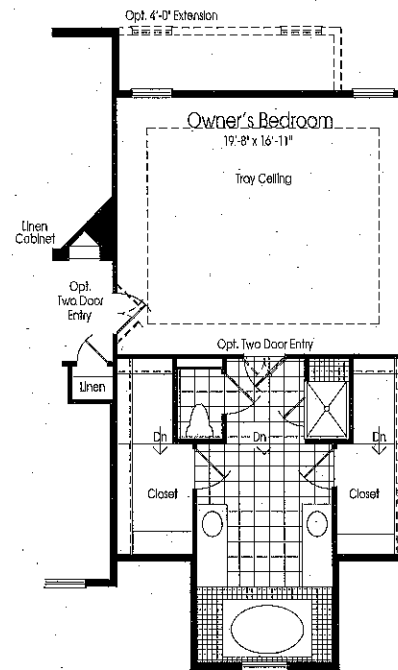

Opt. Owner's Bedroom/Bath Layout



"Although all illustrations and specifications are believed correct at the time of publication, the right is reserved to make changes, without notice or obligation. Windows, doors, and ceilings may vary on the options and elevations selected. Optional items indicated are available at additional cost. This brochure is for illustrative purposes only and not part of a legal contract. Not all features are shown. Please ask our sales representative for complete information."

04/96 AVAL VER. 11

